

PLAT OF SURVEY

OF

LOT 155 OF PHASE 1 OF COUNTRY ESTATES, LOCATED IN THE NORTHWEST 1/4 OF SECTION 8, TOWN 2 NORTH,
RANGE 18 EAST, TOWN OF LYONS, WALWORTH COUNTY, WISCONSIN.

J.K. SURVEYING
JEFFREY L. KIMPS R.L.S.
7561 336TH AVE
BURLINGTON WI. 53105
262-537-4274

PREREPARED FOR :
SHARON MORITZ

PROPERTY ADDRESS
1448 SUNRISE TR.

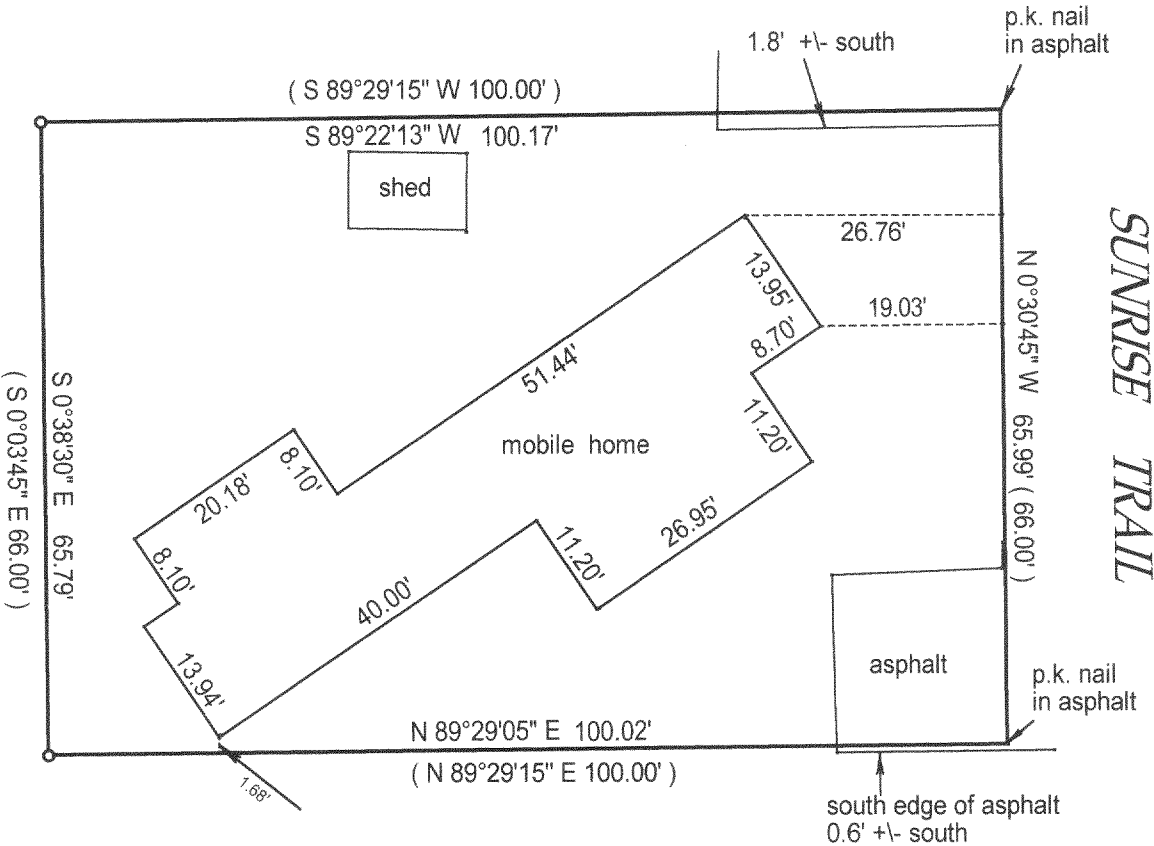

- () = recorded as
- = found iron bar
- = found iron pipe
- = set iron pipe

SCALE 1" = 20'

JOB# 00-324

TAX KEY # NCS 02155

COMPARE LEGAL DESCRIPTION ABOVE AND DRAWING WITH DEED. FOR BUILDING RESTRICTIONS AND EASEMENTS NOT SHOWN, REFER TO DEED, ABSTRACT SOURCES AND LOCAL MUNICIPAL CODES. NOTIFY THE SURVEYOR IMMEDIATELY OF ANY DISCREPANCY.

"I hereby certify that I have surveyed the above described property and that the above map is a true representation thereof and shows the size and location of all visible structures, apparent easements and encroachments if any."

This survey is made for the present owners of the property, and those who purchase, mortgage, or guarantee the title thereto, within one year from the date hereof.

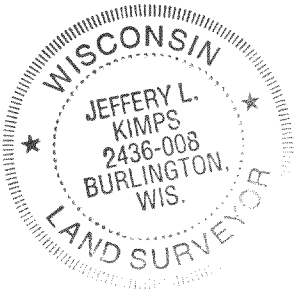
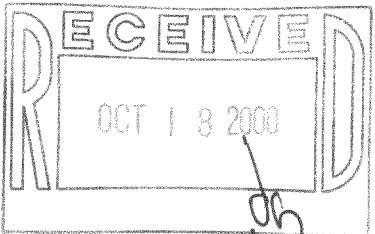

JEFFREY L. KIMPS S-2436-008
Wisconsin Registered Land Surveyor

DATE AUGUST 12, 2000

NCS-0155

218-1213